

Vla (Mild)
Vla (Mild)

THUNDERSTRUCK

Thunderstruck Mixed Bag Arrangement

ACDC arr Quart-Ed
ACDC arr. Sarah Qiu

♩ = 124

12

A

Tap viola
with L.H

Back to the viola!

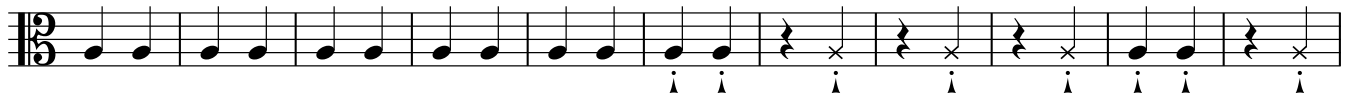

fff

23

B

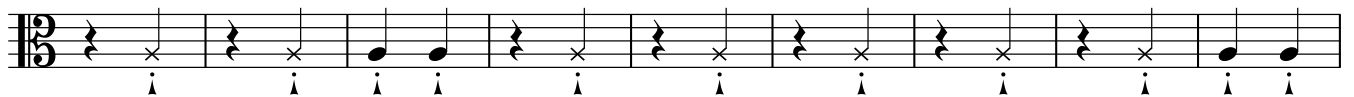

32

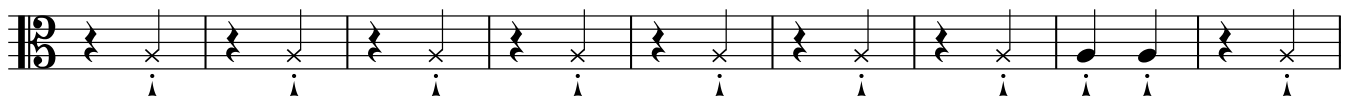

41 **C**

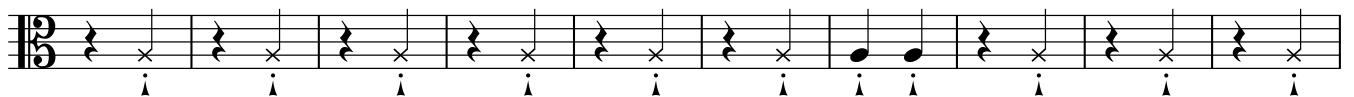

51

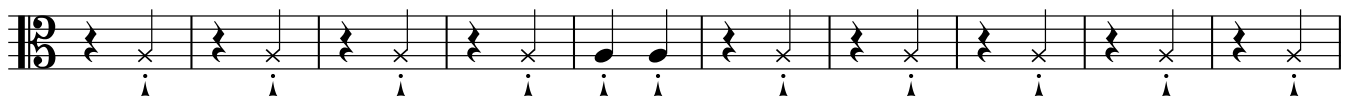

61 **D**

71

81 **E**

92

F pizz.

103

G

4

arco

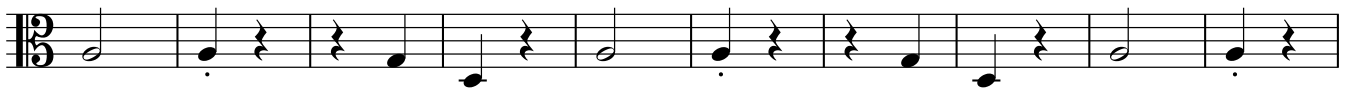

116

H

126

Vla (Medium)
Vla (Medium)

THUNDERSTRUCK

Thunderstruck Mixed Bag Arrangement

ACDC arr Quart-Ed
ACDC arr. Sarah Qiu

♩ = 124

9

17 **A** Tap viola with L.H

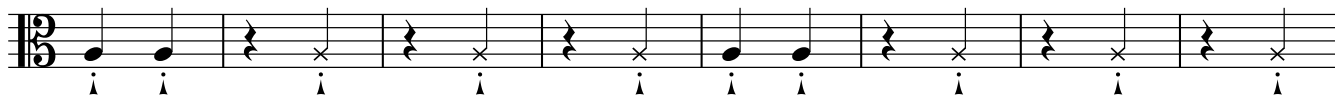

fff
25 **B**

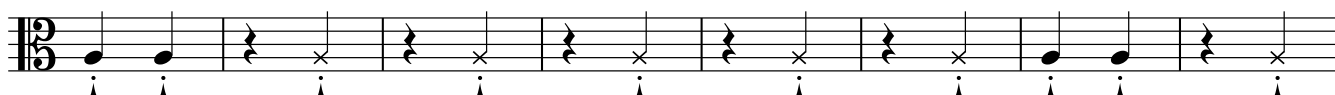

33

41 **C**

50

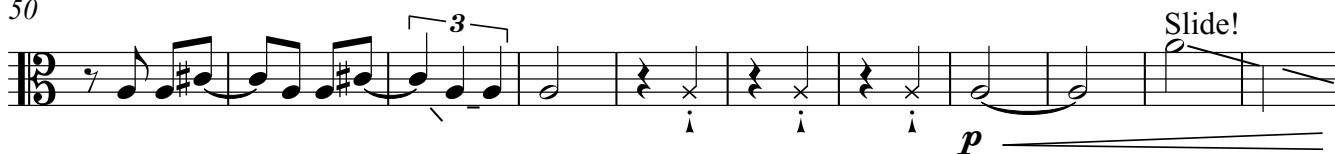

61 **D**

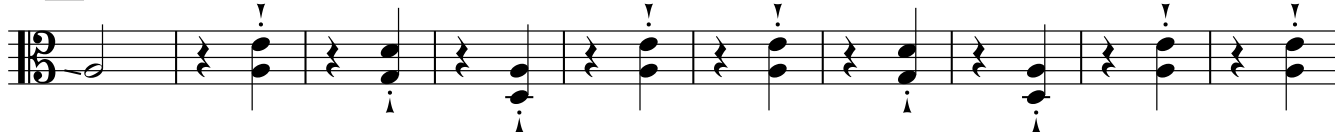

71

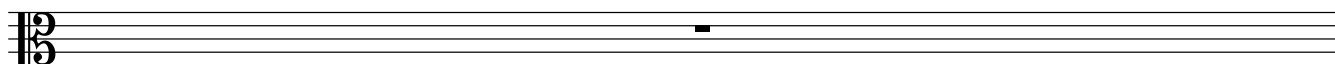

Vla (Medium)

72

81 **E**

93

F

99

103

107

G

116 **H** Tap viola with L.H

125

Vla (Spicy) Thunderstruck Mixed Bag Arrangement
Vla (Spicy) THUNDERSTRUCK

ACDC arr Quart-Ed
ACDC arr. Sarah Qiu

♩ = 124

6

mp

11

16

25

A Tap viola with L.H

fff

33

B

41

C arco

50

60

D half normal
half chop

71

71

Vla (Spicy)

72

arco

81 **E**

91

F

100

106

G

116 **H**

124

129
